

# PROPOSAL FOR USE OF MCAD GROUNDS

**\*\*PLEASE SUBMIT NO LATER THAN 2 WEEKS PRIOR TO PROPOSED INSTALLATION DATE, AS THE APPROVAL PROCESS MAY TAKE TIME.\*\***

Student name(s) please print:

\_\_\_\_\_ Studio # \_\_\_\_\_ Contact: \_\_\_\_\_

\_\_\_\_\_ Studio # \_\_\_\_\_ Contact: \_\_\_\_\_

Project description (including materials, installation methods, include sketches on reverse, if needed):

---

---

---

---

---

---

Installation date(s): \_\_\_\_\_ Removal date(s): \_\_\_\_\_

Location (please indicate on attached map): \_\_\_\_\_

I (we) understand that MCAD will not be held responsible for loss or damage to property as described above.

Student Signature(s): \_\_\_\_\_

Exhibition and Studio Services Approval: \_\_\_\_\_

Facilities Approval: \_\_\_\_\_

3D Shop Approval (for Sculpture Garden): \_\_\_\_\_

Main Building / 1st floor

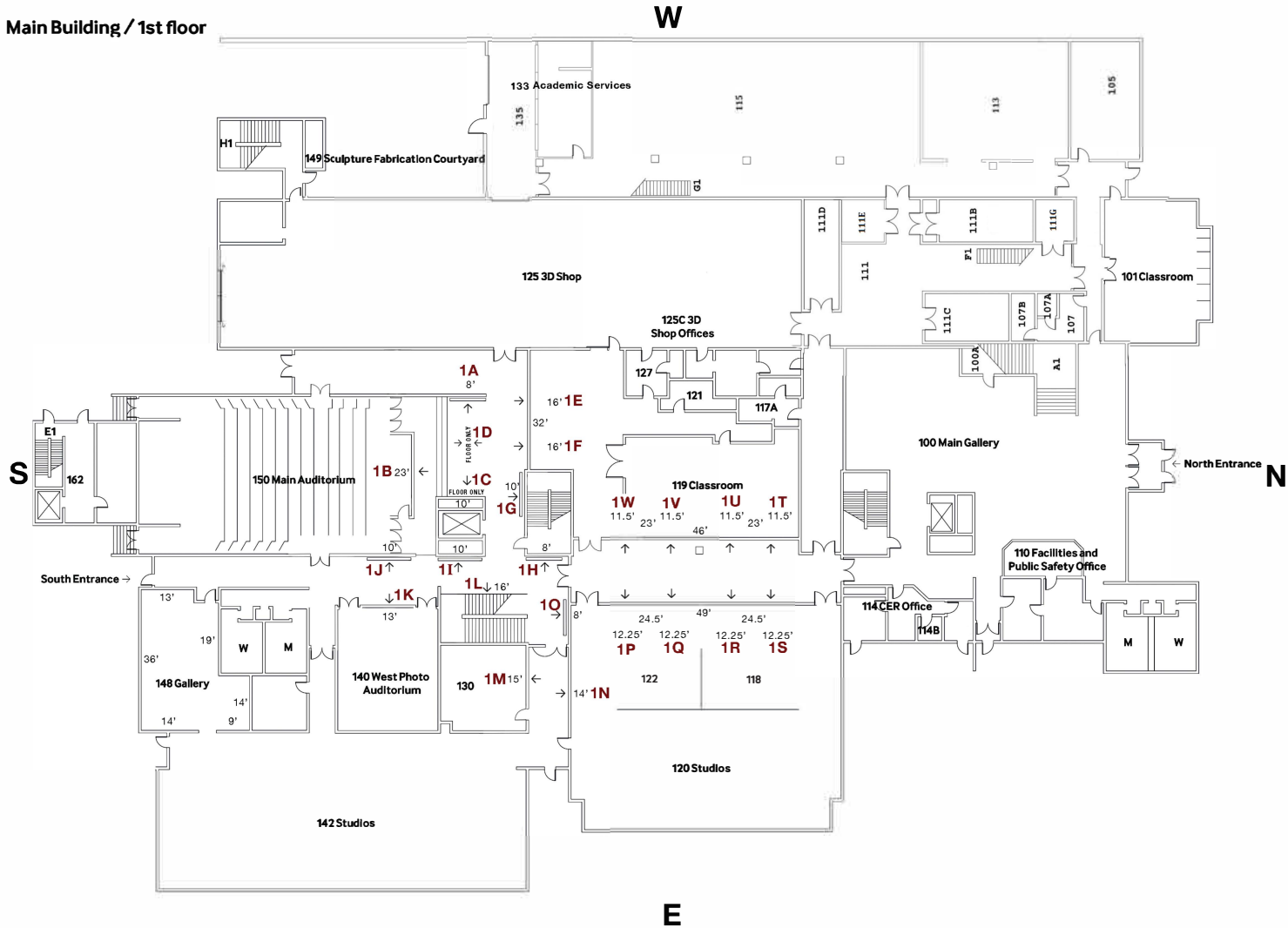

Main Building / 2nd floor

W

North →

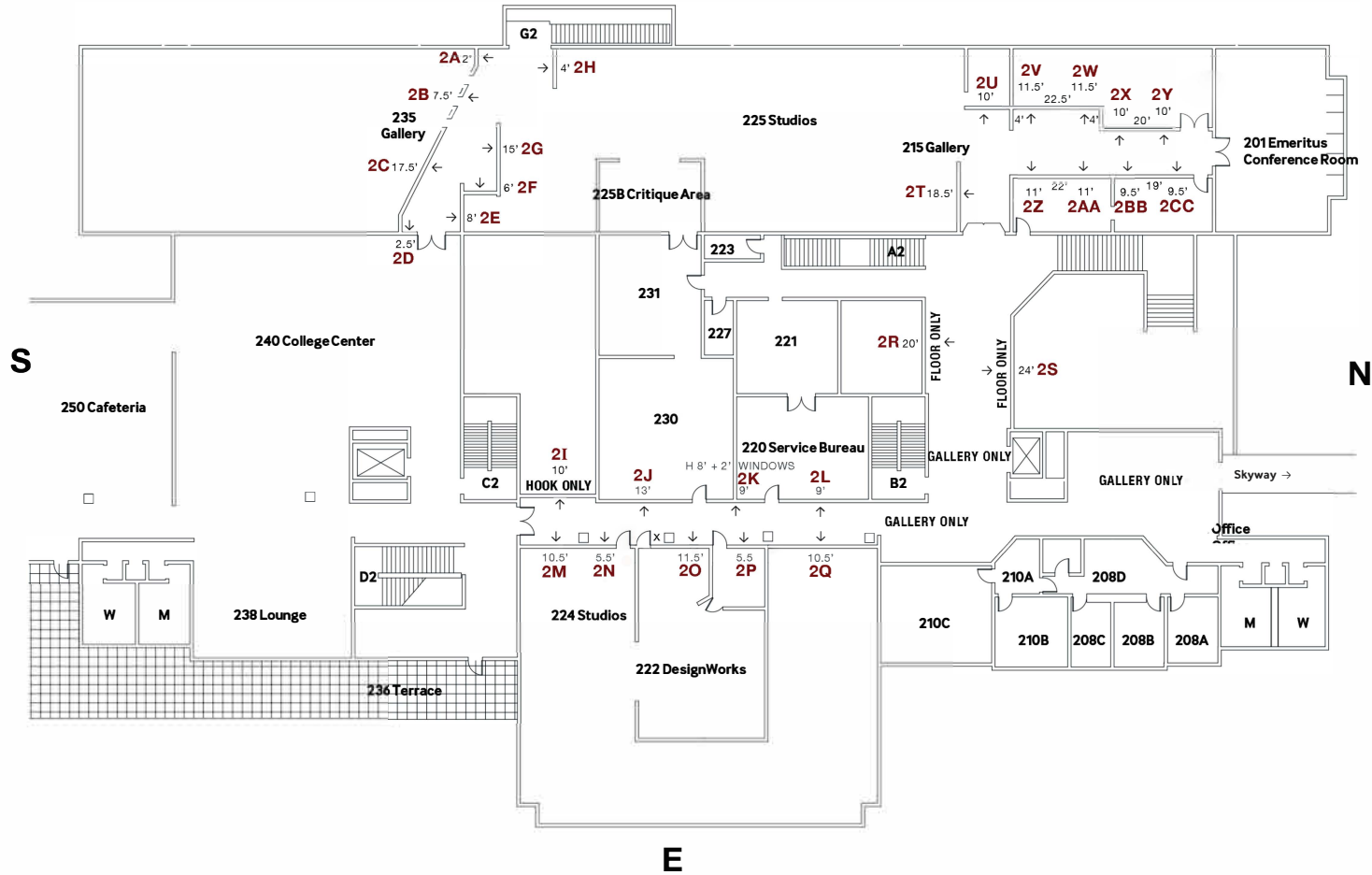

Main Building / 3rd floor

W

S

N

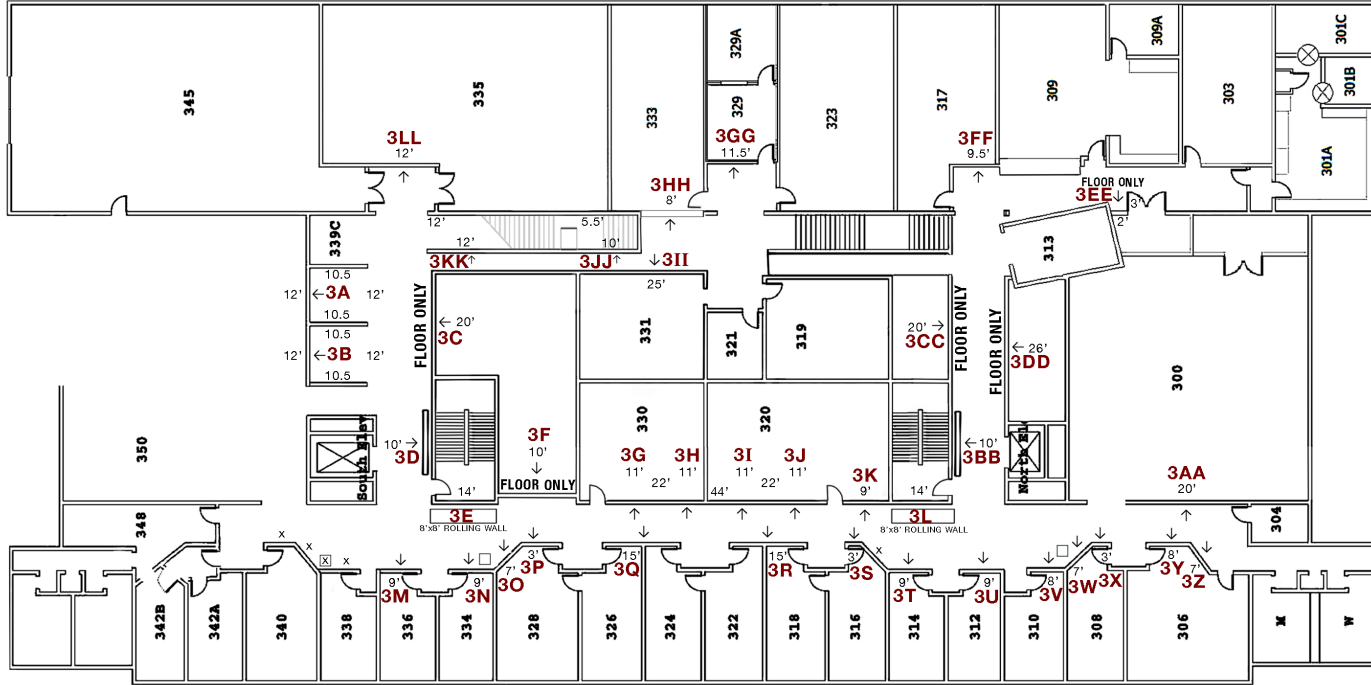

E

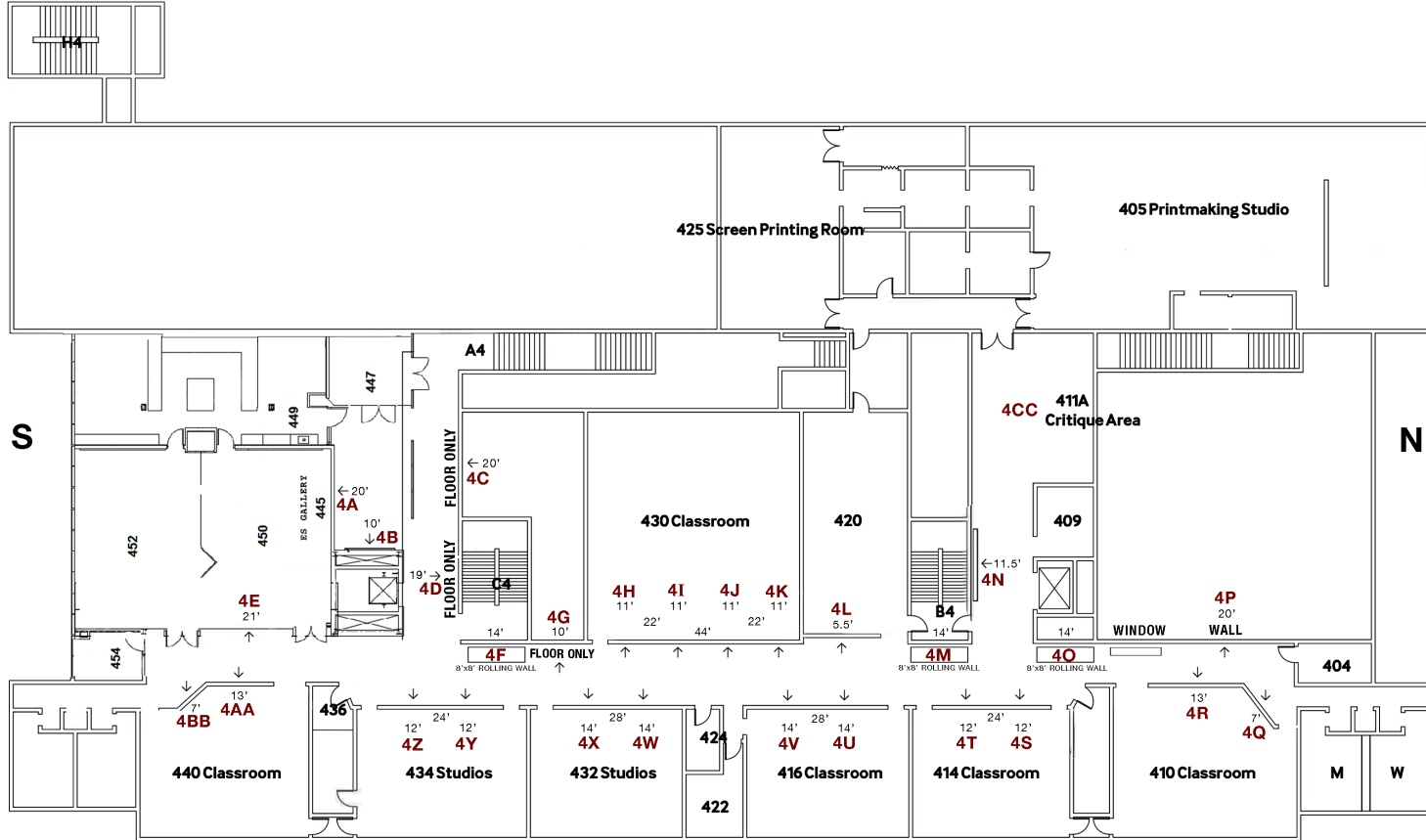

Morrison Building / 1st floor

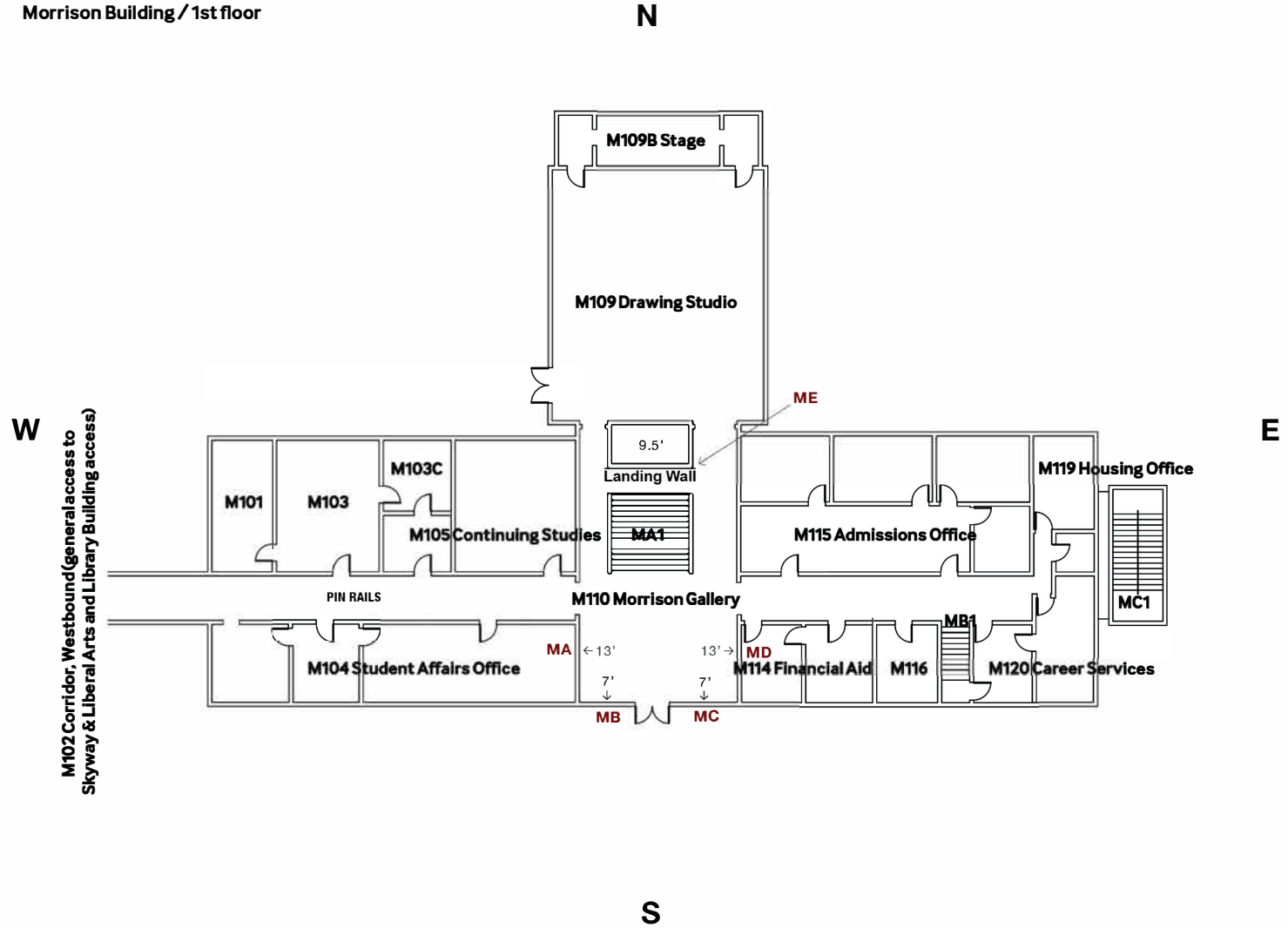

# MCAD GROUNDS

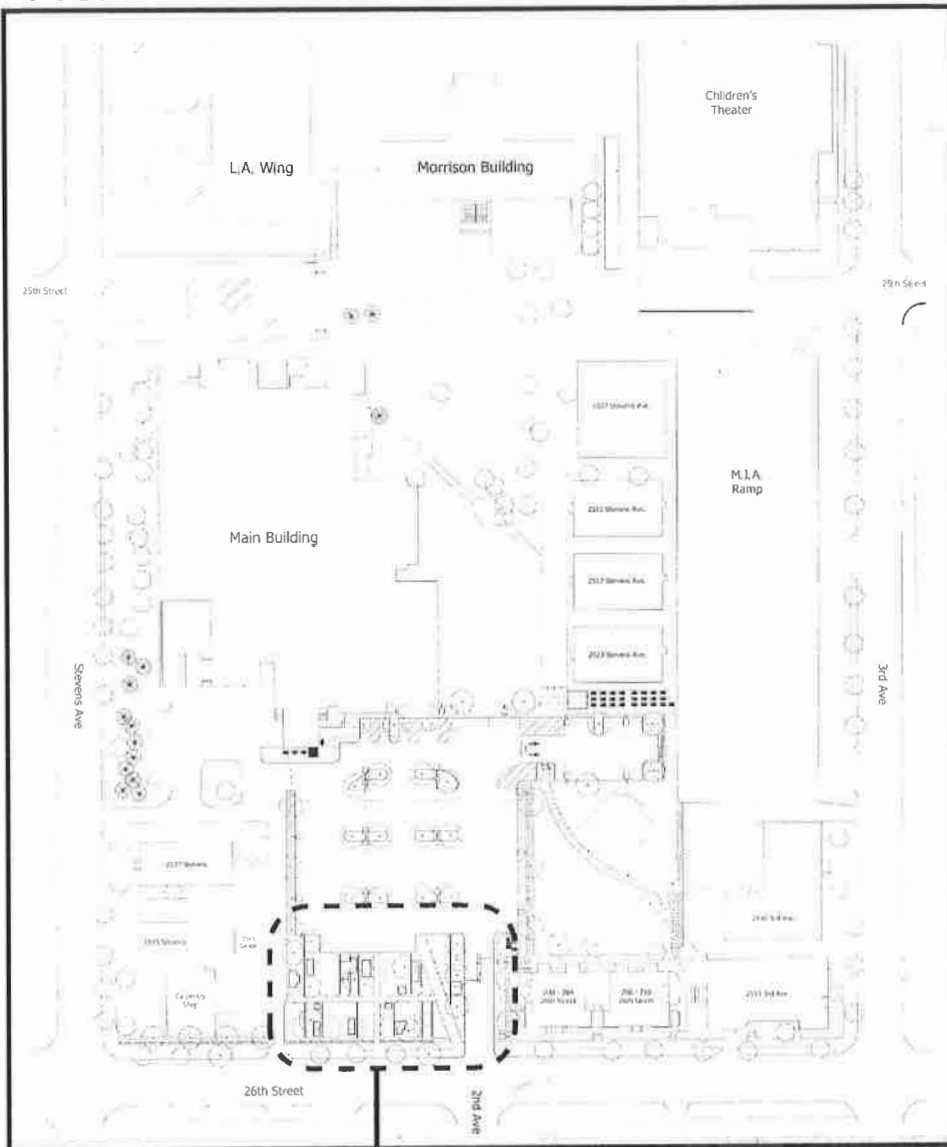

# MCAD SCULPTURE GARDEN

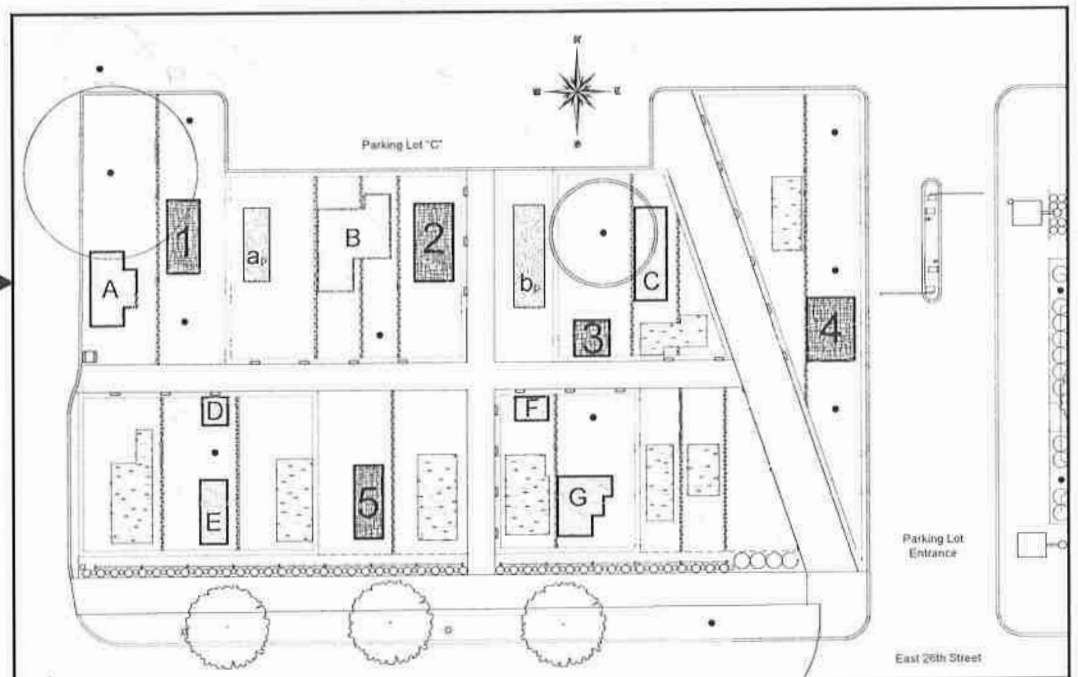

- Installation Spaces with Positionable Pedestals; concrete bottoms  
Spaces 1, 2, 3, 4 & 5
- Gravel Installation Spaces; no monuments; earthen bottoms  
Spaces A, B, C, D, E, F & G
- Plantable Mulched Spaces  
Spaces a<sub>1</sub> and b<sub>1</sub>
- Planted Garden Space (no installations)